

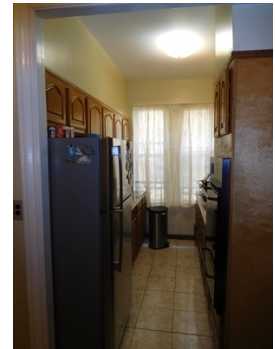

\$ 875,000



178 East 92 S, Brooklyn, NY 11212

- » Beds: 6 | Baths: 2 Full, 1 Three-Quarter
- » Multi-Family | 2,720 ft² | Lot: 2,500 ft²
- » Large 2 Family Built 20' x 68'
- » 13 Rooms, 6 or 7 Beds, 2 Baths
- » Full Fin Basement with 3/4 Bath
- » More Info: 178East92S.IsForSale.com



GEORGE L. CLARK INC.
155 AVENUE U, BROOKLYN, NY
11223
(718) 266-3900
GCLARKINC1@AOL.COM
<http://www.GEORGECLARKREALESTATE.com>



GEORGE L. CLARK REALTORS
155 AVENUE
BROOKLYN, NY 11223
(718) 266-3900

Remsen Village - East 92 Street between Rutland / Winthrop.
Very Large 2 Family Brick, 25' x 100' - Built 20' x 68'.
First Floor has 3 Beds, LR, Kit with Dinette Area and Full Bath.
Second Floor has 3-4 Beds, LR, Kit with Dinette Area and Full Bath .
4 Finished Rooms in the Basement with 3/4 Bath.
Shared Driveway with Rear Detached 2 Car Garage, Gas Heat.
Close to Kings County Hospital Center, Kingsbrook Medical Center, 2, 3 & 4 Trains
First Access, Sunday 12/8 - 1:00 to 3:00

